

ELEVATION (NORTH SIDE)

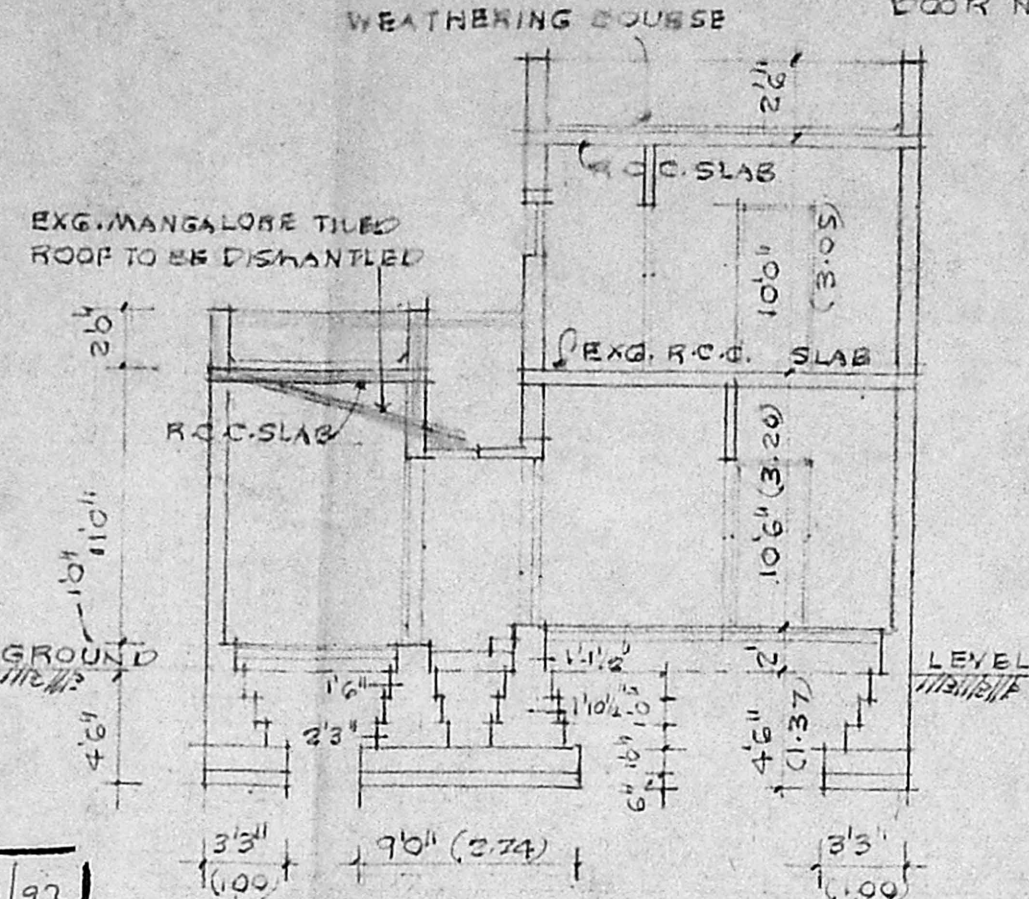

SECTION ON 'A-A'

PRO. ALTERATION TO EXG. BLDG. (RESIDENCE) IN DOOR No. 12, T.S. No. 7168/2

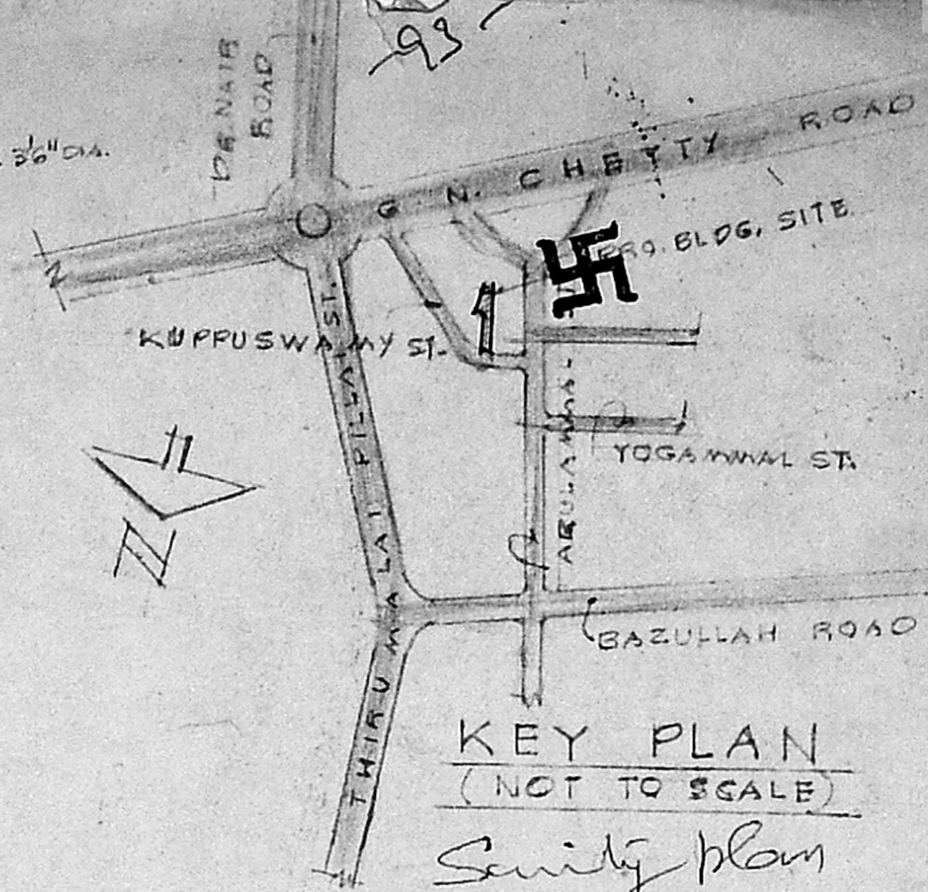
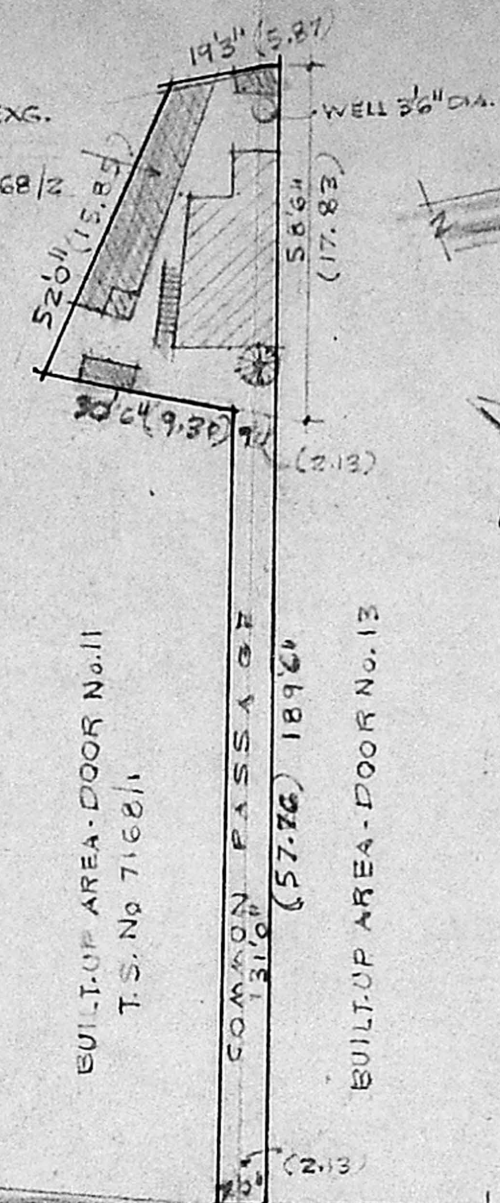

KEY PLAN (NOT TO SCALE)

Suitability plan

SPECIFICATIONS

FOUNDATION: R.C.C. 1:4:8 OVER SAND FILLING  
 BRICK WORK IN CM. 1:1:5.  
 SUPER STRUCTURE: BRICK WORK IN CM. 1:1:5.  
 R.C.C. 1:2:4 FOR LINTELS, BEAMS, SUNSHADES AND SLABS.  
 FLOORING: R.C.C. 1:4:8 OVER SAND MAT. PLASTER ON TOP IN CM. 1:1:4  
 FLOORS & SLAB: R.C.C. SLAB: 1:2:4-5" TH.  
 WEATHERING COURSE: BK. JELLY IN LM. 1:2:5-3" TH OVER ROOF SLAB.  
 3 COURSES OF FLAT TILES LAID OVER ON TOP TO SLOPE WITH WATER PROOFING COMPONENTS.

Planning Permit No. A/1760/92  
**APPROVED**  
 SUBJECT TO THE CONDITIONS IN THIS OFFICE LETTER.  
 No. A3/1049/92 Date 11.9.92  
 FOR MEMBER SECRETARY  
 MADRAS METROPOLITAN  
 DEVELOPMENT AUTHORITY  
 MADRAS - 600 008

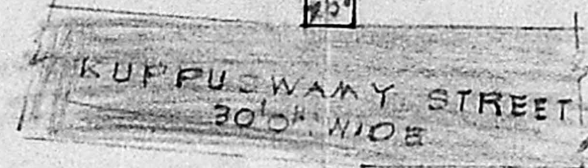

SITE PLAN

SCALE: 1" = 320"

REFERENCE

- PROPOSALS
- ROAD
- BOUNDARY
- DEMOLITION
- EXISTING

SCHEDULE OF JOINERY		
D	DOOR	3'3" x 7'6"
D1	DOOR	3'0" x 7'6"
D2	DOOR	2'6" x 7'6"
W	WINDOW	5'0" x 4'6"
W1	WINDOW	4'0" x 4'6"
W2	WINDOW	3'0" x 4'6"
W3	WINDOW	2'6" x 4'6"
V	VENTILATOR	2'6" x 2'6"

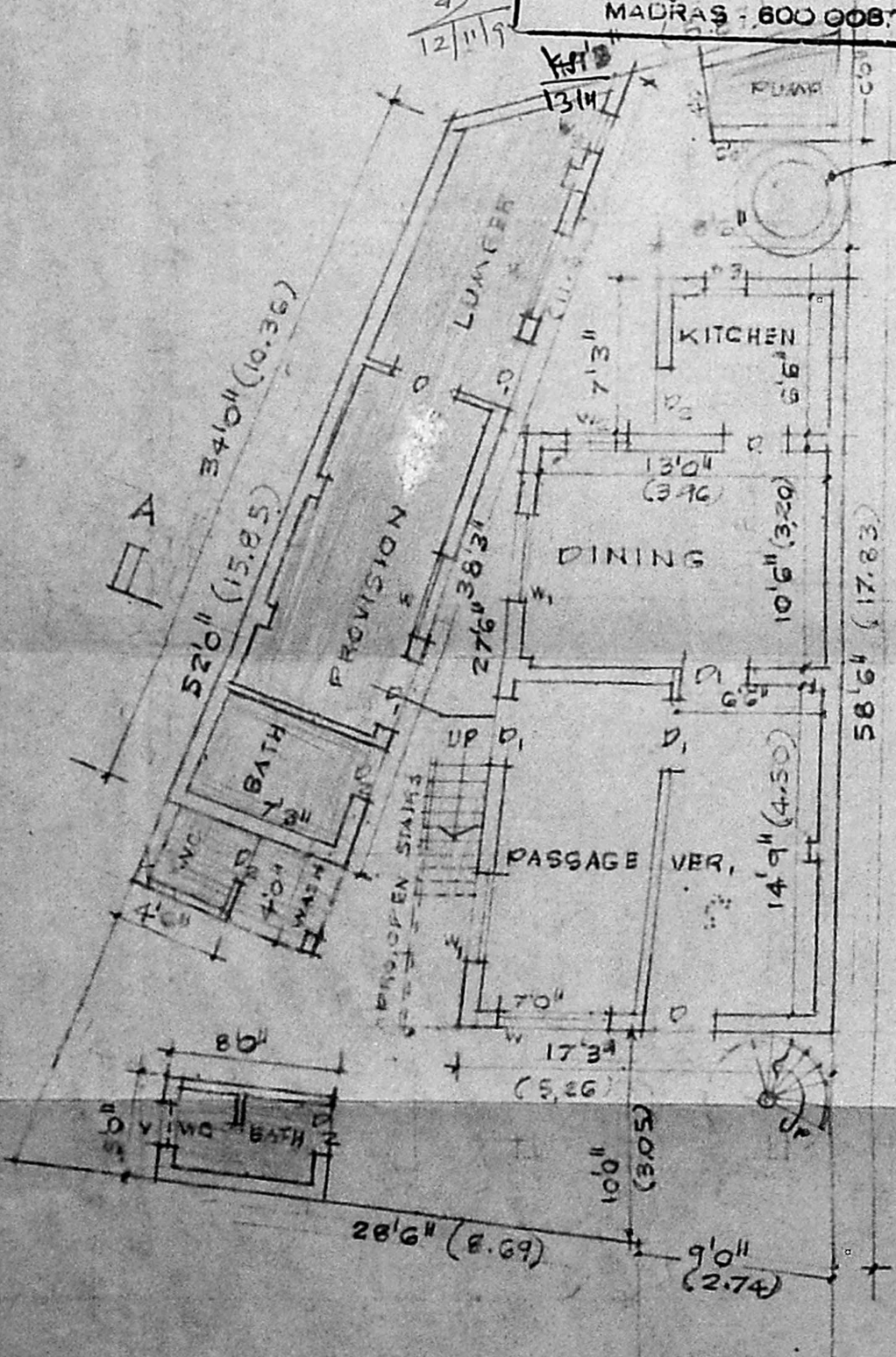

GROUND FLOOR PLAN

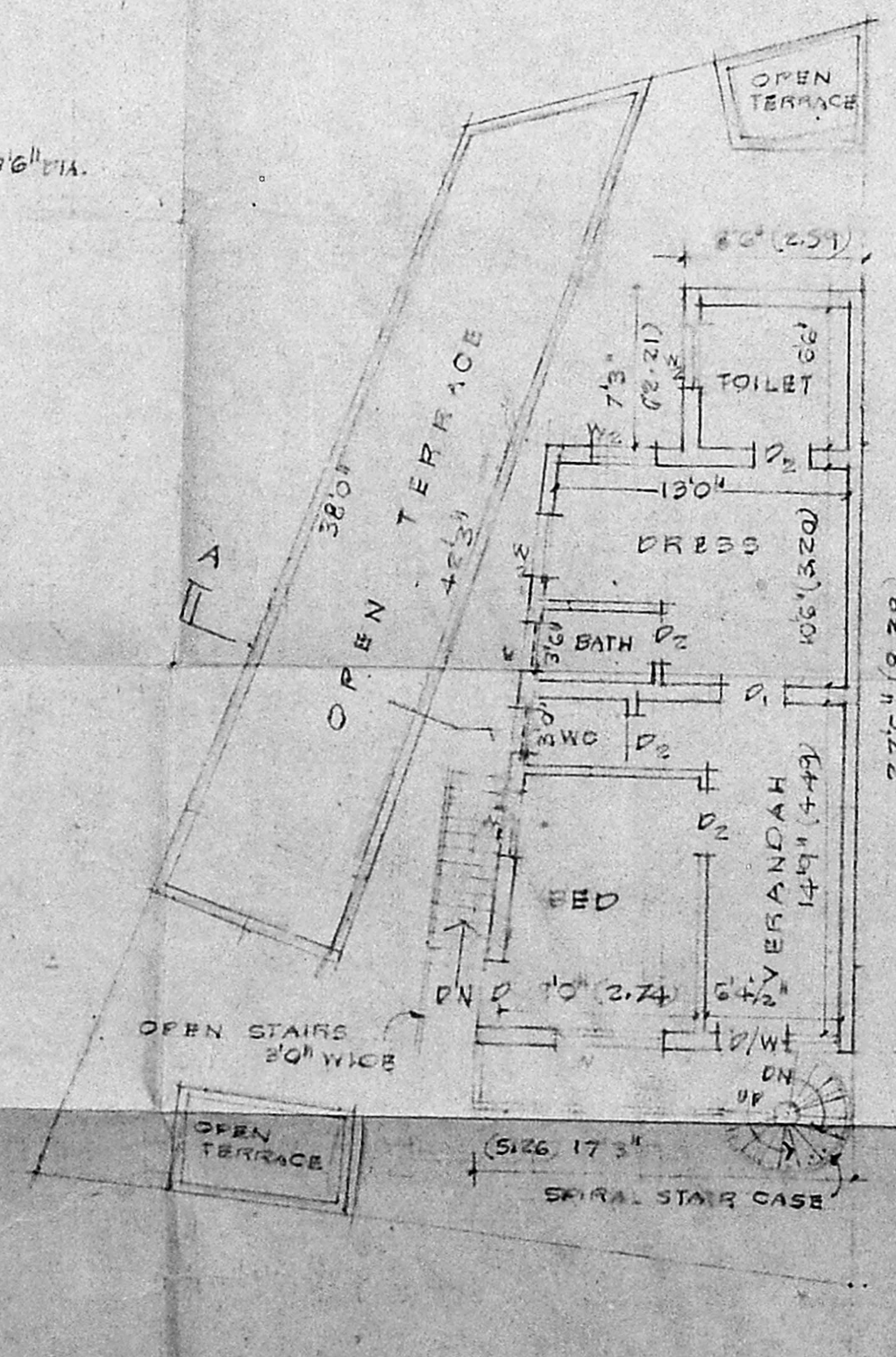

FIRST FLOOR PLAN

PROPOSED ALTERATION TO EXG. BUILDING (RESIDENCE) IN DOOR No. 12, KUPPUSWAMY STREET, T.S. No. 7168/2, BLOCK No. 117, THEAGARAYA NAGAR, DIV. No. 120, MADRAS-17.

SCALE: 1" = 80' @ 100'

*[Signature]*

OWNER

*[Signature]*  
 N. M. SILAMANI,  
 CLASS II LICENSED SURVEYOR AND  
 9 MANNARSWAMY KOIL STREET,  
 PERAMBUR BARRACKS, MADRAS-12.